

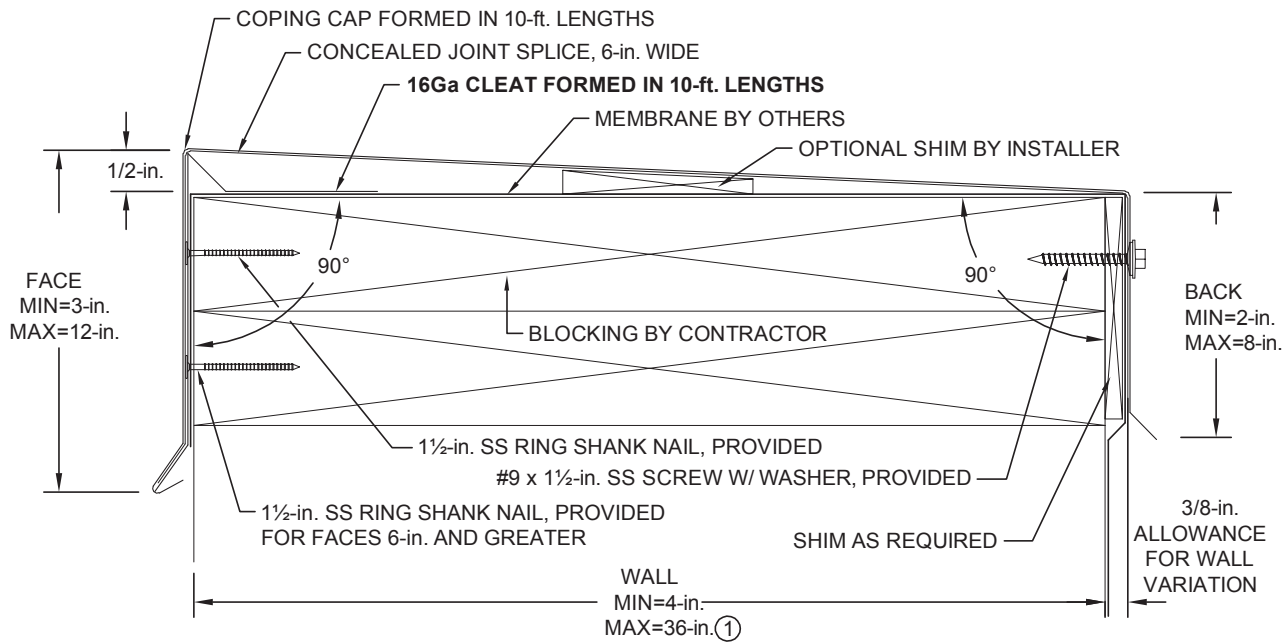

# Formed Coping Plus

Formed coping with continuous cleat

## Order Specification Form



① Contact manufacturer for coping design on walls outside these parameters.

QUANTITY		CAP MATERIAL		THICKNESS	COLOR	CAP FINISH
___	Total LF	___	Tee Miters	<input type="checkbox"/> 0.040	<input type="checkbox"/> Statuary Bronze (A-01)	<input type="checkbox"/> Mill Finish
___	Miters (___Outside, ___Inside)	___	Zee Miters	<input type="checkbox"/> 0.050	<input type="checkbox"/> Bone White (A-23)	<input type="checkbox"/> Prefinished Kynar
___	End Caps (___Left, ___Right)	___	Transition Miters	<input type="checkbox"/> 0.063	<input type="checkbox"/> Concord Cream (A-02)	<input type="checkbox"/> Post Finished Kynar
___	End Caps Inserts (___Left, ___Right)	___	Ridge Miters	<input type="checkbox"/> 0.080	<input type="checkbox"/> Medium Bronze (A-05)	<input type="checkbox"/> Prefinished Anodize
___	End Terms (___Left, ___Right)	___	Valley Miters	<input type="checkbox"/> 24Ga	<input type="checkbox"/> Sandstone (A-06)	<input type="checkbox"/> Post Finished Anodize
___	Radius LF	___	Special Corners	<input type="checkbox"/> 22Ga	<input type="checkbox"/> Dove Gray (A-09)	<input type="checkbox"/> _____
___	Radius to Straight Miters		Attach Sketches	<input type="checkbox"/> _____	<input type="checkbox"/> Shale Gray (A-20)	
___	Radius End Conditions			<b>ACCESSORY TYPE</b>	<input type="checkbox"/> Sierra Tan (A-26)	
				<input type="checkbox"/> Welded	<input type="checkbox"/> _____	
				<input type="checkbox"/> Metal-Lok		

APPROVALS: Contact manufacturer for verification of test report data on your project.



### CUSTOMER APPROVAL

- Approved for Fabrication
- Approved with Changes
- Not Approved

Authorized Customer Signature \_\_\_\_\_

Title \_\_\_\_\_ Date \_\_\_\_\_

Job Name:

Job #:

By:

Customer:

Project Location:

Date:

Representative:

Architect:

Sheet of \_\_\_\_\_



# EdgeSystems



# Formed Coping Plus

Formed coping with continuous cleat

## STANDARD COLORS - Other Colors Available

Ascot White	Bone White	Dove Gray	Silversmith	Shale Gray
Rocky Gray	Sandstone	Champagne	Titanium	Charcoal Gray
Concord Cream	Rawhide	Sierra Tan	Coppertone	Mission Red
Bright Red	Redwood	Boysenberry	Chocolate Brown	Antique Patina
Siam Blue	Slate Blue	Turquoise	Regal Blue	Statuary Bronze
Black	Hemlock Green	Patina Green	Forest Green	Hartford Green
	* Premium Colors			
Medium Bronze				

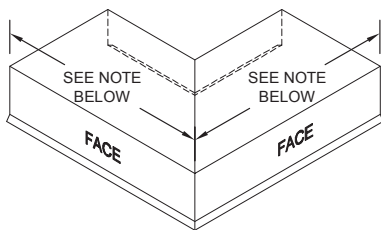
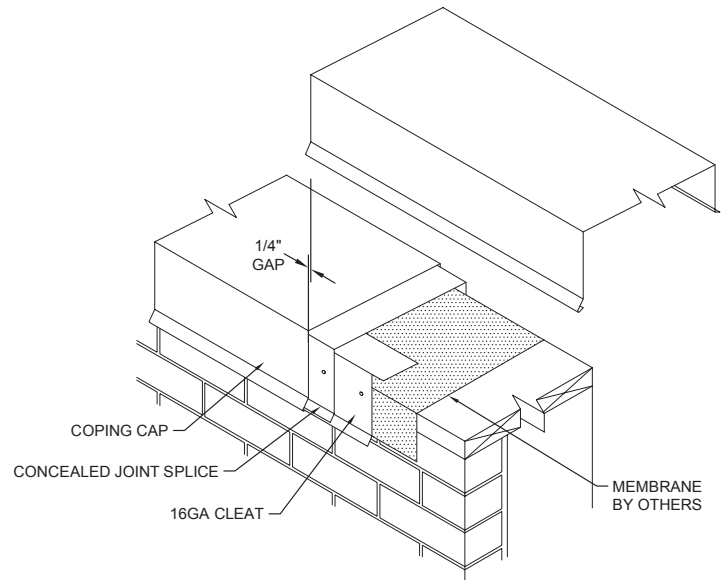

OUTSIDE MITER

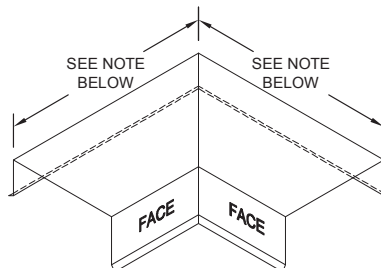

INSIDE MITER

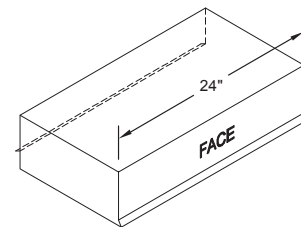

END CAP  
LEFT HAND SHOWN

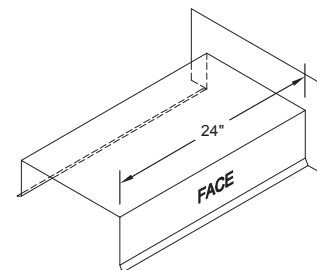

END TERM  
RIGHT HAND SHOWN

Standard coping miter leg lengths:  
 23 1/4" for 6" to 16" wall widths  
 29 1/4" 16" to 23" wall widths  
 custom lengths for wall widths > 23"  
 Standard coping miter angle is 90°  
 For special miter requirements, attach sketches or consult manufacturer for assistance.



Superior productivity.  
Superior performance.

4 COMMERCE WAY, ARDEN, NC 28704 USA  
 800-892-9173 828-676-1700 OMGEDGESYSTEMS.COM  
 Copyright © 2017 OMG, Inc. All rights reserved.

